I FEEL PESSIMISTIC

WORDS BY GEORGE WAGGNER

MUSIC BY J. RUSSEL ROBINSON

M9355
198

Metro-Goldwyn-Mayer's

GOOD NEWS

Based on a Musical Comedy by
LAWRENCE SCHWAB, LEW BROWN,
FRANK MANDEL, B. G. DE SYLVA,
and RAY HENDERSON.

Scenario.....FRANCES MARION
Dialogue.....JOE FARNHAM
Stage Direction.EDGAR F. MAC GREGOR
Screen Direction...NICK GRINDE
with
BESSIE LOVE • CLIFF EDWARDS
MARY LAWLOR • LOLA LANE
STANLEY SMITH • GUS SHY

OTHER SONG SUCCESSES

GEE, BUT I'D LIKE TO MAKE YOU HAPPY

IF YOU'RE NOT KISSING ME

I FEEL PESSIMISTIC

FOOTBALL

DE SYLVA, BROWN & HENDERSON, INC.
745 7TH AVE. NEW YORK CITY
BY ARRANGEMENT WITH
ROBBINS MUSIC CORP.

MADE IN

I FEEL PESSIMISTIC

Words by
GEORGE WAGGNER

Tune Ukulele
G C E A

Music by
J. RUSSEL ROBINSON

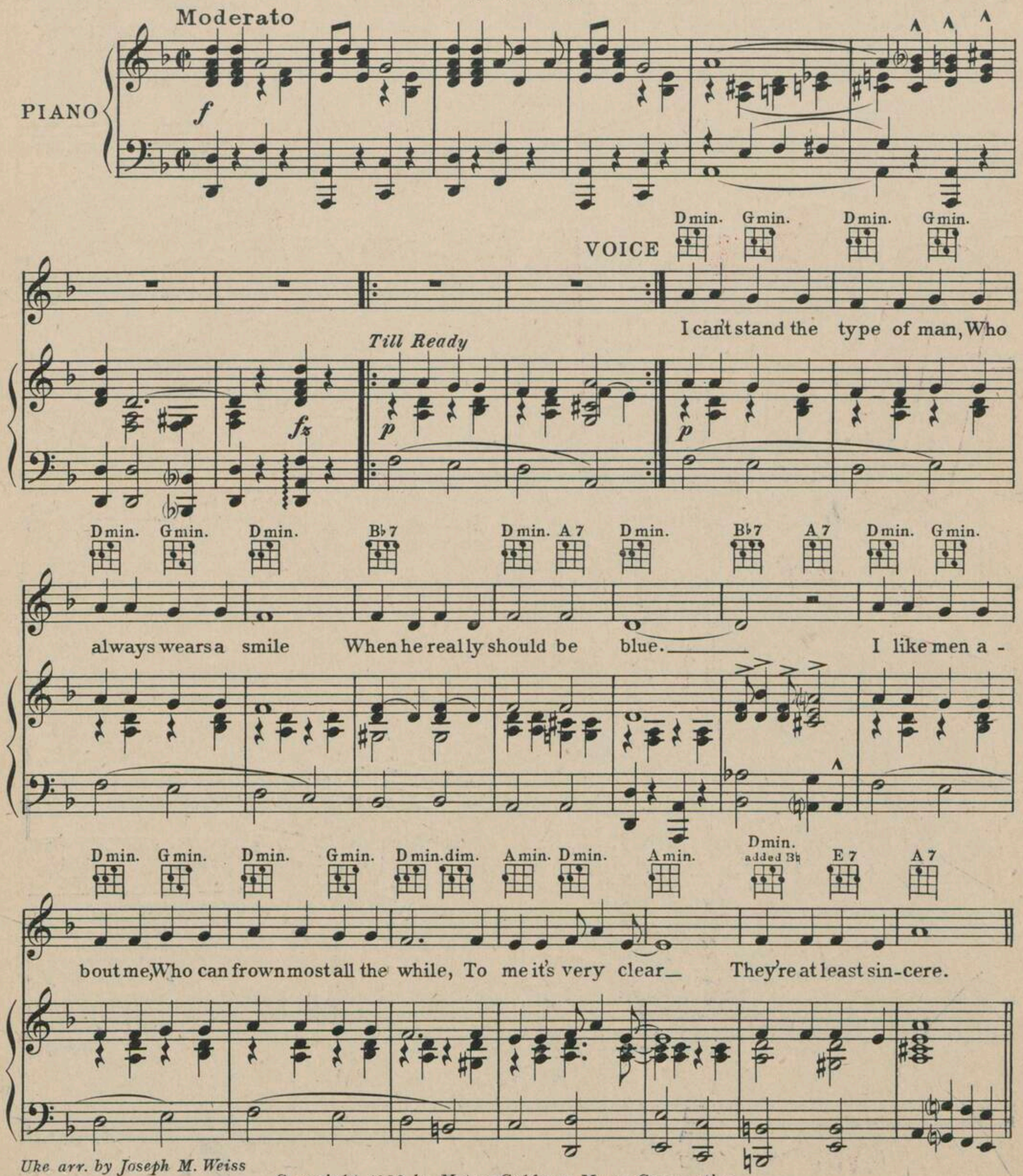

Uke arr. by Joseph M. Weiss

Copyright 1930 by Metro-Goldwyn-Mayer Corporation
Publication and Mechanical Rights for the World
owned by De Sylva, Brown and Henderson Inc., New York City, U. S. A.
International Copyright Secured Made in U. S. A.
All Rights Reserved Including Public Performance for Profit

CHORUS

D min. A min. C D min.

May be right, may - be I'm wrong, When that blue - bird is
Met a girl, thought I was set, When she said she was
There's a crowd cheer - in' the team, Old Tait's got 'em, it

p-f

A min. C 7 A D min. dim. A 7 D min.

sing - ing a song I Feel Pes - si - mis - tic.
cra - zy to pet, I felt op - ti - mis - tic.
sure - ly would seem, But I felt pes - si - mis - tic.

B♭7 A 7 D min. A min. C 7 D min.

May be wrong, may - be I'm right, I don't know but I'm
We went out spend-in' my dough, Kept right on e - ven
Mar - low's loose, min-ute to play, But he's lia - ble to

A min. C 7 A D min. dim. A 7 D min. B♭ 7 D min.

gon - na sit tight, I Feel Pes-si - mis - tic. There's a
when she said "No", I felt op - ti - mis - tic. We were
run the wrong way, I felt pes-si - mis - tic. I re -

D 7 C min. D 7

cer - tain op - ti - mis - tic strain, Down in ev - 'ry - bod - y's blood,
in a ver - y swell ca - fé, — Hav - in' just a coup - le more,
mem-ber back in nine-teen - two, — Play - in' in the old Yale Bowl,

G 7 B♭ 7 G min. added E♭

Kept us sing - in' in the rain, — Stand - in' an - kle deep in
She said: "Don't look right a - way, — There's my hus - band at the
When our half back lost his shoe, — Try'n to kick the win - ning

A — D min. — A min. — C 7 — D min.

mud, That may be knock-in' 'em dead, But to me it's a
door". I said: "Babe, leave it to me" (but) When I saw he was
goal, We were licked 'lev - en to ten, I lost plen - ty and

A min. — C7 — 1.2. A — D min. dim. — A7 — D min. — E7 — A7

cold in the head. I _____ Feel Pes - si - mis - tic. _____
sev - en foot three, I _____ felt pes - si - mis - tic. _____
e - ven since then

f

3. A — D min. dim. — A7 — D min. — B♭7 — D min.

I _____ felt pes - si - mis - tic. _____

fz

OUTSTANDING SONG HITS
FROM THE
METRO·GOLDWYN·MAYER PRODUCTION
GOOD NEWS

Gee, But I'd Like To Make You Happy
By LARRY SHAY, GEORGE WARD and REGGIE MONTGOMERY

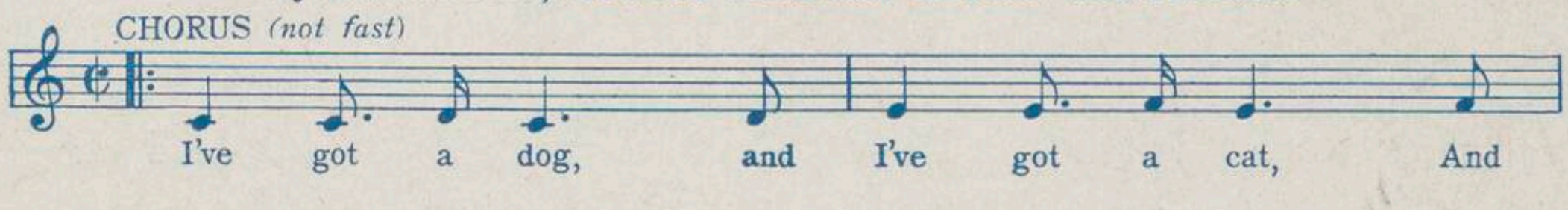

IF YOU'RE NOT KISSING ME
Words by ARTHUR FREED
Music by NACIO HERB BROWN

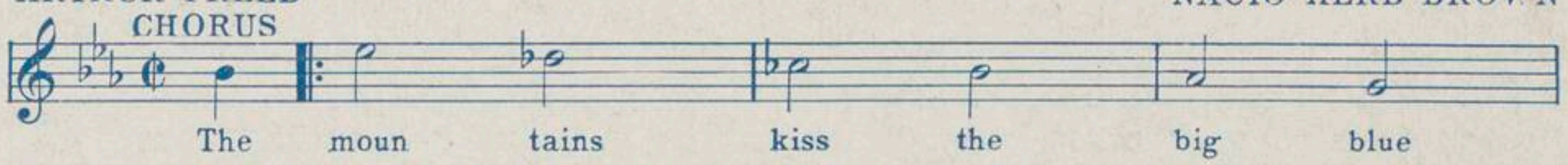

I FEEL PESSIMISTIC
Words by GEORGE WAGGNER
Music by J. RUSSEL ROBINSON

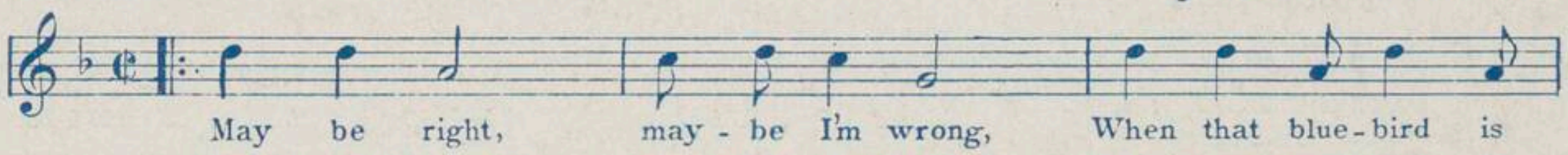

FOOTBALL
Words by ARTHUR FREED
Music by NACIO HERB BROWN

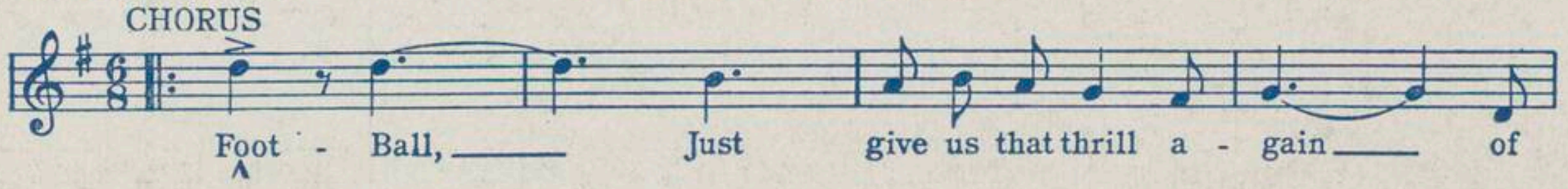

COPIES ON SALE WHEREVER MUSIC IS SOLD
THESE NUMBERS CAN ALSO BE HAD FOR YOUR PHONOGRAPH AND PLAYER PIANO

DE SYLVA, BROWN AND HENDERSON, INC.
Music Publishers
DE SYLVA, BROWN AND HENDERSON BUILDING 745 SEVENTH AVENUE NEW YORK